



2015 SWANA ANNUAL MEETING & REGIONAL ROUNDTABLE

NMED – Solid Waste Bureau

Auralie Ashley-Marx
Bureau Chief

December 11, 2015

Solid Waste Bureau Permitting Highlights

Solid Waste Facility Permitting Activity, Calendar Year 2015

Facility	Application Type	Hearing Date	Permit Issued	Application Status
Northeastern NM Regional Landfill	Renewal/modification	January 6-8, 2015	May 26, 2015	NA
Taos Regional Landfill	Modification (sludge)	January 15, 2015	May 1, 2015	NA
Corralitos Regional Landfill	Renewal/modification	May 28, 2015	September 8, 2015	NA
Caja del Rio Landfill	Renewal/modification	September 24, 2015	November 25, 2015	NA
Southwest NM Regional Landfill	Renewal/modification	November 5, 2015	Pending	Awaiting Final Order
Otero/Greentree Regional Landfill	Renewal/modification	Pending	Pending	Awaiting submittal of revised application (March 2016)
South Central Solid Waste Transfer Station	Renewal	Pending	Pending	Awaiting submittal of revised application (December 2015)
San Juan County Regional Landfill	Renewal/modification	Pending	Pending	2nd RAI to be issued by January 7, 2016
Cibola County Transfer Station	Renewal	Pending	Pending	2nd RAI to be issued by February 11, 2016
McKinley County Transfer Station	Renewal	Pending	Pending	2nd RAI to be issued by February 29, 2016
Sandoval County Landfill	Renewal/modification	Pending	Pending	Awaiting submittal of revised application (February 2016)
Buckman Road Recycling & Transfer Facility	Renewal/modification	Pending	Pending	2nd RAI to be issued by February 8, 2016
Artesia Transfer Station	Renewal	March 3, 2016	Pending	Application complete

GCC Scrap Tire Storage Facility



SW Facility Permitting:

Information Updated Information SWB Website

Also note New Waste Screening and Inspection Plan Guidance Document Available on Website (Guidance Documents)

NEW MEXICO
ENVIRONMENT
Department

Search SWB Quick Links

NMED Home Press Releases Contact Us Site Map

Solid Waste Bureau

Harold Runnels Building Room N2150
1190 St. Francis Drive - P.O. Box 3469 Santa Fe, 87502-5469
Phone: (505) 827-0197 Fax: (505) 827-2902

Solid Waste Facility Permitting Information

George Schuman, Program Manager 505-827-2328 [Permit Staff Directory](#)

Facility Registration

Please use the following form when registering a solid waste facility:

- Collection Center Registration Form
- Composting Facility Registration Form
- Recycling Facility Registration Form
- Air Curtain Incinerator Registration Form
- Small Animal Crematorium Registration Form

If you require assistance in completing the registration form, or if you are not sure whether registration is required, contact the Permit Section @ 505-827-2328.

Regulatory Citation Guidance for Permitted Facilities

- Landfill (C & D) Permit Application Requirements
- Landfill (Municipal) Permit Application Requirements
- Processing Facility Permit Application Requirements
- Transfer Station Permit Application Requirements
- Transformation Facility Permit Application Requirements

Solid Waste Facility Permit Application Review

- Pre-Application Process for Permitted Facilities
- Solid Waste Facility Permit Process

SWB Home
About Us
Annual Report and Forms
Applications, Registrations and Forms
Composting and Mulch
Compliance and Enforcement
Contact Us
Electronic Scrap
Events
Environmental Justice
External Links
Fluorescent Bulbs
Financial Assurance
Grant and Loan Programs
Ground Water Monitoring
Guidance Documents
Haulers
In the News and Other Links
Operator Certification and Training Opportunities
Outreach Information
Permitting Information
Recycling, Diversion and Beneficial Use Information
Special Wastes
Solid Waste and Dumping Complaints
Solid Waste Facilities
Statutes, Rules, Memorials and Executive Orders
Tire Management Program
Used Needles

Last revision 12/7/15

Solid Waste Facility Pre-Application Process in accordance with 20.9.2-20.9.10 NMAC

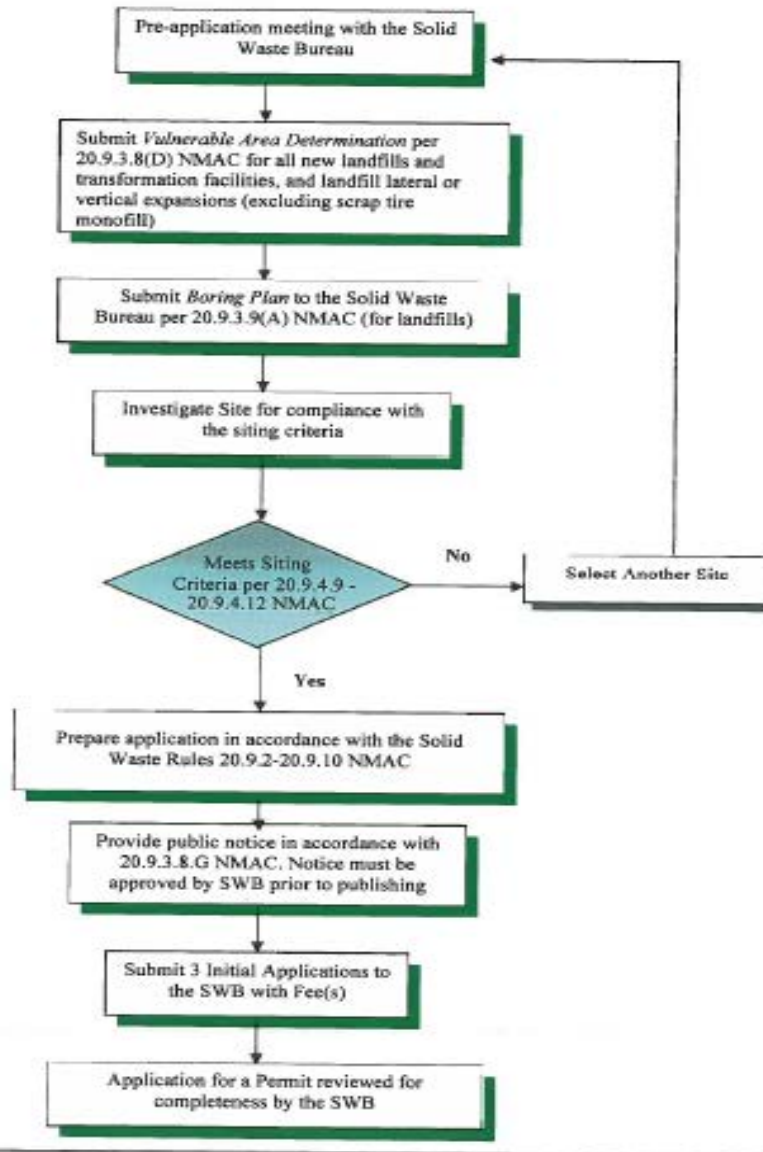

Updated Solid Waste Facility Pre-Application Process 12/7/15

SW Facility Process with RAI Information Added

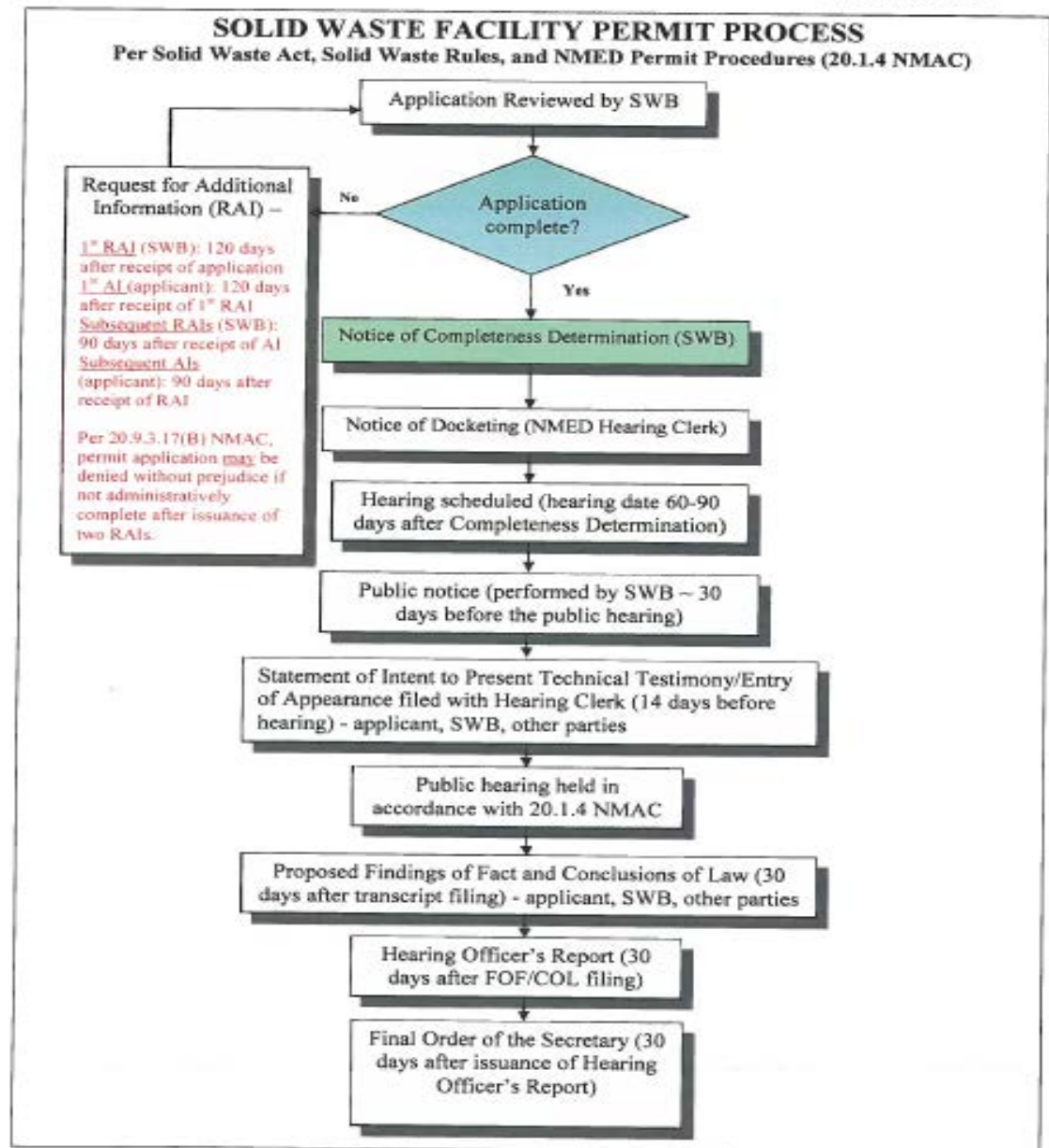



Thank You!